

SUNRIVER

 RESORT

Heart & Soul of the Great Northwest

www.sunriverresort.com

exit 153
SCENTWYD DR

exit 151
COHENWOOD

Bend →

S HIGHWAY 97

- | Condominiums/Townhomes | |
|------------------------|----|
| Apple Lodge | 11 |
| Alpine Meadows | 12 |
| Altimira | 13 |
| Circle & Bend | 14 |
| Center Column | 15 |
| Englemont | 16 |
| Gateway Village | 17 |
| Freemont Crossing | 18 |
| High Meadows | 19 |
| Legacy Village | 20 |
| Meadow Meadows | 21 |
| Mill View Lodge | 22 |
-
- | The Meadows | |
|------------------|----|
| Prisoner Village | 23 |
| Quartz | 24 |
| Brush Column | 25 |
| New Village | 26 |
| Saltstone | 27 |
| Stone Ridge | 28 |
| Summit Village | 29 |
| The Haven | 30 |
| The Ridge | 31 |
| Wildflower | 32 |
-
- | Apartment | |
|-------------------|----|
| Artificial | 33 |
| Barbecued | 34 |
| Black Stone | 35 |
| Community Church | 36 |
| Emerald Springs | 37 |
| Front Street Park | 38 |
| Green Hill | 39 |
| Harvested | 40 |
| Legacy Village | 41 |
| Madison Golf Shop | 42 |
| North Bend | 43 |
-
- | Quickfind Reference | |
|---------------------|----|
| Quartz Storage | 44 |
| Repossession | 45 |
| Rocky Glen | 46 |
| Summit Lodge | 47 |
| Summit Ridge | 48 |
| Summit Village | 49 |
| Summit Village Hill | 50 |
| Summit Village Park | 51 |
| Summit Village Park | 52 |
| Summit Village Park | 53 |
| Summit Village Park | 54 |
| Summit Village Park | 55 |
| Summit Village Park | 56 |

MAP LEGEND

	Point of Interest		Summer Home Community
	Swimming Pool		Urban
	Grand View Park		Medical Services
	Bar/Clubhouse		Police Services
	Recreation		Recreation
	Recreation		Recreation



This diagram reflects the road closure between the Sunriver circle and the Village (the 1st circle you come to after you exit Highway 97). It will likely only affect a handful of attendees coming in Thursday and Friday. The Monday closure shouldn't impact many attendees either since most attendees will already be onsite.

Please see the closure info below.

- Thursday & Friday, May 30 & 31 the contractors will pulverize Abbot road between Circle 0 and the new Circle (Beaver Rd & Abbot). This road work is in preparation for paving and is scheduled to take 2 days. Vehicles using the Century Rd. entrance or Circle 0 into Sunriver should anticipate delays of up to 10 minutes during work hours. **At this time, you can take the blue route from Cottonwood Exit and follow the circles to SRR or the green route and take a right into the development before Harper's Bridge.**

- Saturday, June 1 Abbot road between Circle 0 and the new Circle (Beaver Rd & Abbot) will reopen for 2 days with no delays.

- Monday, June 3 Abbot road between Circle 0 and the new Circle (Beaver Rd & Abbot) will be closed for the entire day. This closure is for paving and the road work is scheduled to take 1 day only. During this road closure vehicles using the Century Rd. entrance or Circle 0 into Sunriver will be detoured from Circle 0, down Century towards Harpers Bridge, and the detour entrance into Sunriver will be through the SROA emergency fire exit onto Meadow Road. As a reminder this is for 1 day only, and Associates or Guests that are familiar with Sunriver will have the option to use the Cottonwood exit for travel in and out of Sunriver from highway 97.

Please note the green route for the location of Harpers Bridge and where it brings us up to the SRR via Meadow Rd.



JUNE 3: SUNRIVER ROAD PAVING

Road closures and detours

(Subject to weather)

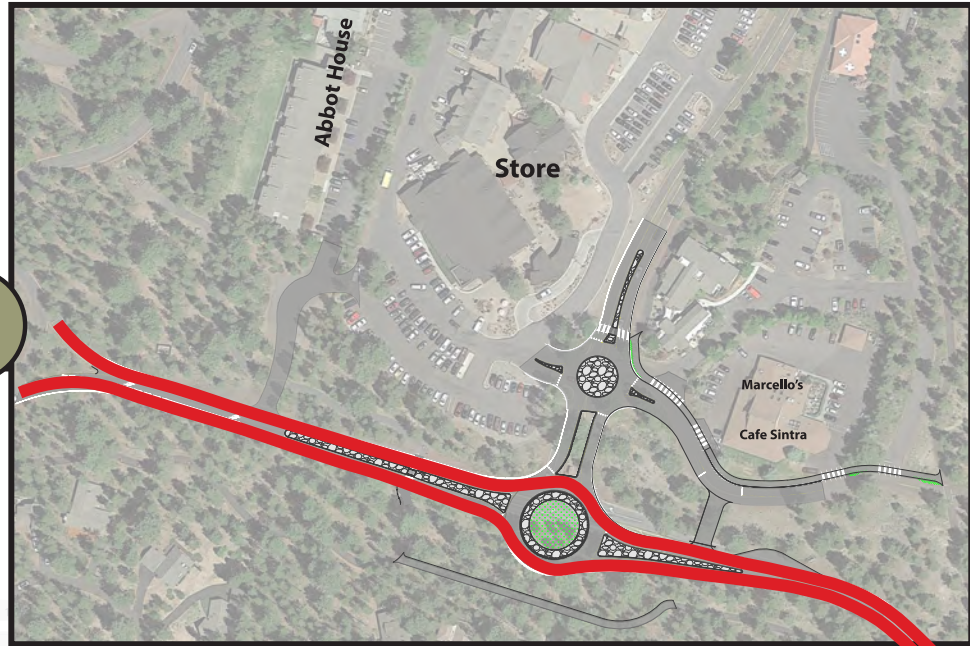

1



S. Century Waterfall Circle

Sunriver alternate exit and access via Cottonwood Rd.



 = **CLOSED**
 = **DETOURS**



JUNE 4: SUNRIVER ROAD PAVING

Road closures and detours (Subject to weather)

1

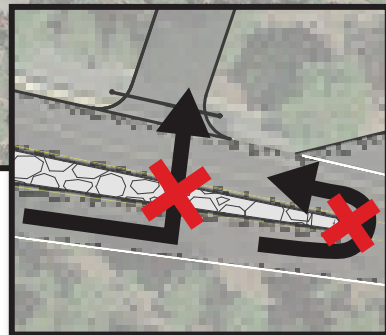

NO LEFT TURN OR U-TURN

Abbot east bound traffic must use S. Century Waterfall Circle to access Ponderosa Emergency Access Rd. for east business access.

 = **CLOSED**

 = **DETOURS**

S. Century Waterfall Circle



JUNE 5: SUNRIVER ROAD PAVING

Road closures and detours (Subject to change)

Ponderosa Road residents will need to use north Ponderosa Road access off Beaver Drive.

1



-  = **CLOSED**
-  = **DETOURS**

S. Century Waterfall Circle



MAY 30-31: SUNRIVER ROAD REBUILDING

(Subject to weather)

1



 = **ROAD REBUILDING: Expect delays up to 20 mins.**

 = **CLOSED**

S. Century Waterfall Circle

To avoid delays please consider alternate routes into (Cottonwood Rd) and around Sunriver.

Upcoming Abbot-Beaver paving schedule; road delays & closures

As the Abbot-Beaver intersection project nears completion, the full-depth grinding and paving of all roads within the project area will take place over several days: May 30-31 and June 3, 4, 5. All dates are weather permitting.

On these dates drivers can expect traffic delays up to 20 minutes and/or complete closures while the roads are prepped for final paving.

Drivers can avoid the delays and closures in the construction zone altogether by using alternate routes as well as Cottonwood Road to enter/exit Sunriver on the following dates.

• **May 30-31: Expect delays up to 20 minutes**

- Abbot Drive from the South Century waterfall circle to the Sunriver monument.
- Ponderosa Road from Café Sintra's east driveway to the pathway crossing to the east.
- Beaver Drive from Starbucks to the entry driveway of Fremont Crossing.

• **June 1-2:** Roads will be open but under construction conditions and unfinished surfaces.

• **June 3: Closure**

- Abbot Drive between Circle 1 and Sunriver entry waterfall.

Those trying to enter Sunriver off South Century Drive will be detoured into Sunriver via Sunriver's emergency access gate on Spring River Road near Harper Bridge and onto Meadow Road. Please use Cottonwood Road when feasible.

• **June 4: Closure**

- Beaver Drive between new Beaver circle and entry driveway of Fremont Crossing. Ponderosa Road emergency access road will be opened to local business traffic and residents along Ponderosa Road.

• **June 5: Closure**

- Ponderosa Road between Beaver circle to pathway crossing just east of Café Sintra. Local residents will need to use north Ponderosa Road access off Beaver Drive.

• **June 6: YAHOO!!! ALL ROADS OPEN - MAJOR CONSTRUCTION COMPLETED**

- Minus some finish work, road striping, signage, landscaping, etc.

We sincerely thank everyone for their patience during the construction process!